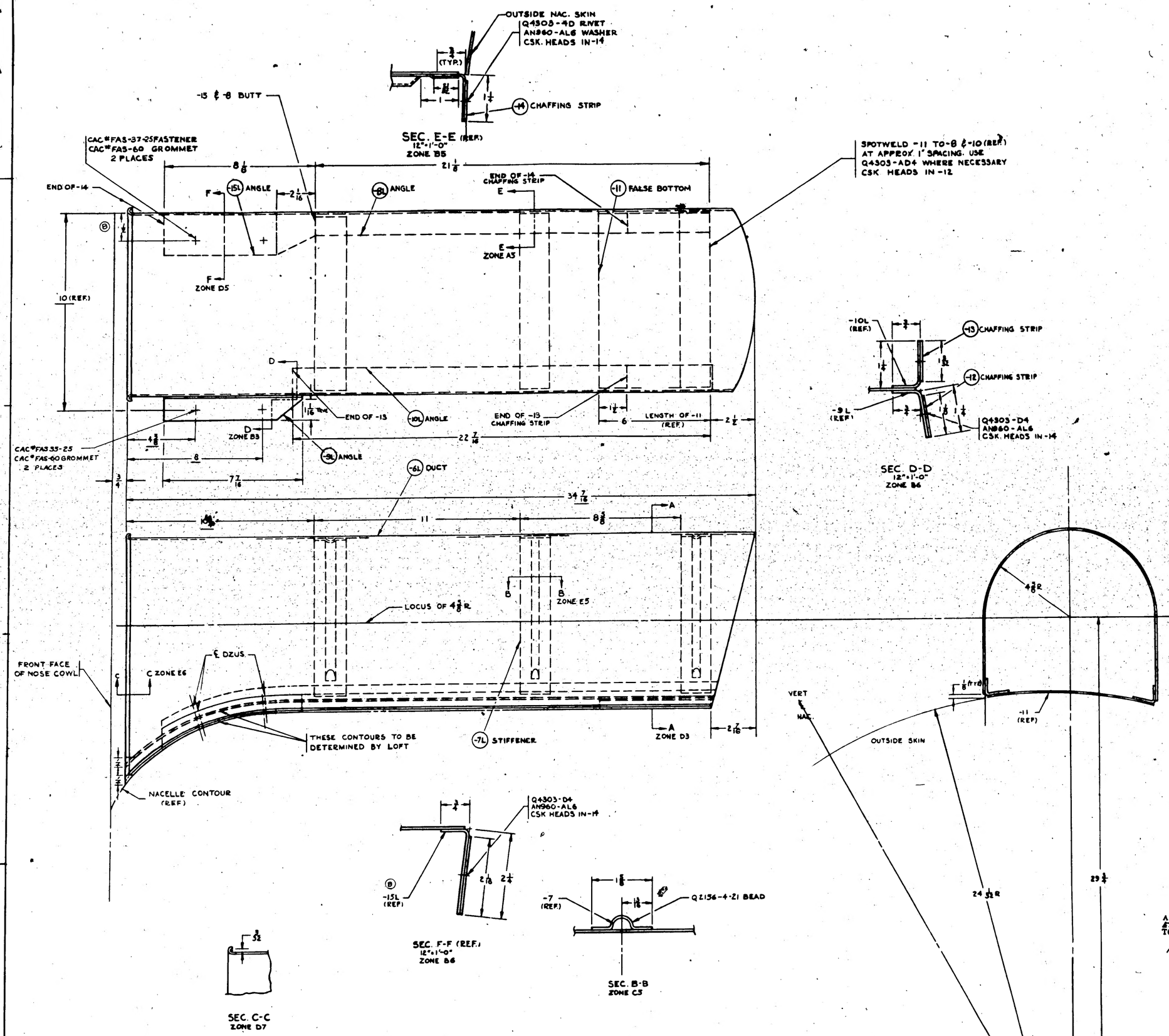

LET	ALTERATION	DATE	BY

LET	ALTERATION	DATE	BY
A	CHG'D CAC #FAS 35-1 (2) TO CAC #FAS 35-25 (2) & CAC #FAS 21-25 (2). ADDED NOTE #2. CHG'D NOTE #2 "CAC #FAS 35-1 MAY BE PURCHASED FROM REPUBLIC STEEL CORP. VEN. #FAS 8" TO "CAC #FAS 35-25 MAY BE PURCHASED FROM DZUS FASTENER CO. VEN. #FAS 8-60". CHG'D NOTE #3 "MAY BE PURCHASED FROM HOLLISTER SPRING & COIL CO. VEN. #402" TO "MAY BE PURCHASED FROM DZUS FASTENER CO. VEN. #GFS 6½-250" NO WT. CHG.	7-26-43	
B	DIM 1 REVISED 3/8 IN DECK F-15L (REF) WAS -8L (REF) NO WT. CHG	9-9-43	

NOTE:

1.- SPOTWELD ALL PARTS TOGETHER USING APPROX 1" SPACING. USE AN442-D4 RIVETS WHERE NECESSARY. USE THIS PROCEDURE UNLESS OTHERWISE SPECIFIED.

2.- C.A.C. FAS. #35-25 MAY BE PURCHASED FROM DZUS FASTENER CO. BABYLON, N.Y. VENDOR'S #FA6½-60 OR EQUIVALENT.

3.- C.A.C. FAS. #60 MAY BE PURCHASED FROM DZUS FASTENER CO., BABYLON, N.Y. CALIF. VENDOR'S #GF6½-250 OR EQUIVALENT.

4.- CAC #FAS 37-25 MAY BE PURCHASED FROM DZUS FASTENER CO., BABYLON, N.Y. VENDOR'S #FA6½-65 OR EQUIVALENT

APPROVED FOR EXCEPT DETAIL TOOLING BY (-7)
Howard
5/29/43.

| | | |